

RECEIVED
RA510
2024-AUG-23
Current Planning





PROJECT ADDRESS
1821, 1825, 1885 NORTHFIELD RD,
NANAIMO, BC

NORTH & EAST ELEVATION

PROJECT NO. 24-002
DATE 2024-08-02
SCALE As indicated
DRAWN BY kat
REVIEWED BY XV

A301

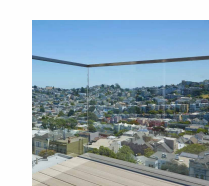

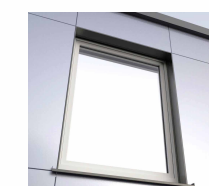

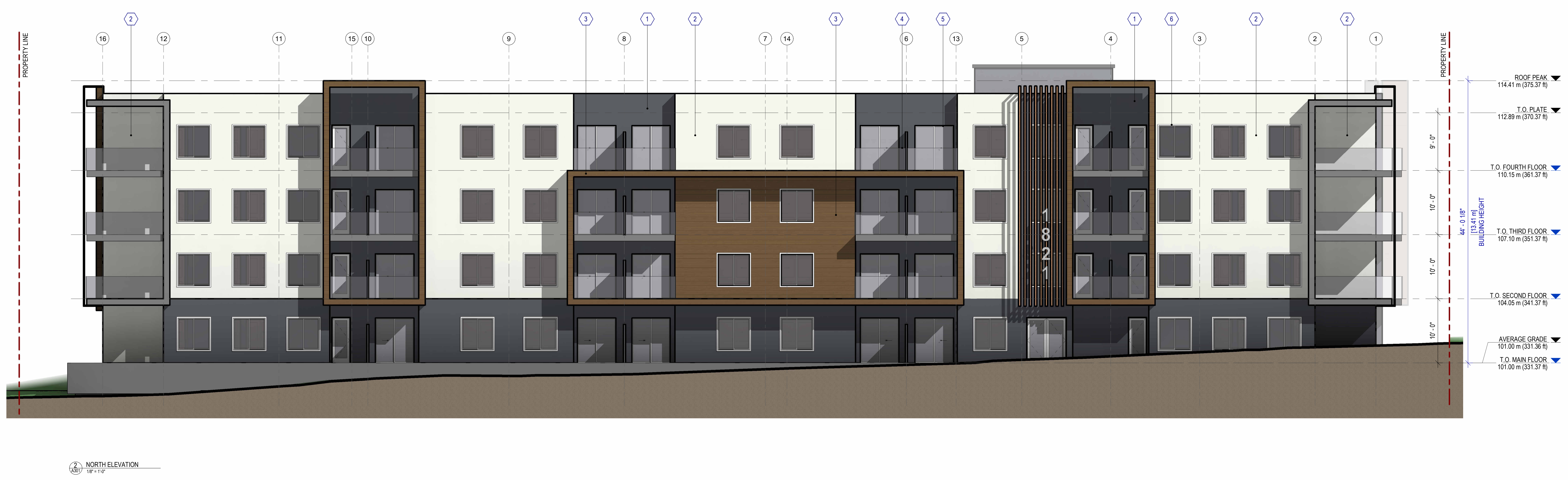
EXTERIOR MATERIALS

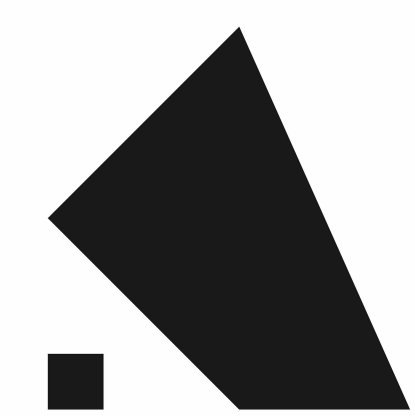
	
1 HARDIE REVEAL BOARD - NIGHT GRAY	2 HARDIE REVEAL BOARD - WHITE
	
3 COMPOSITE WOOD SIDING	4 ALUMINUM RAILING
	
5 DOOR - WHITE	6 WINDOW - WHITE



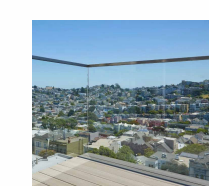

EXTERIOR MATERIALS

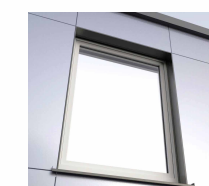
	
① HARDIE REVEAL BOARD - NIGHT GRAY	② HARDIE REVEAL BOARD - WHITE
	
③ COMPOSITE WOOD SIDING	④ ALUMINUM RAILING
	
⑤ DOOR - WHITE	⑥ WINDOW - WHITE



② WEST ELEVATION
1/8" = 1'-0"

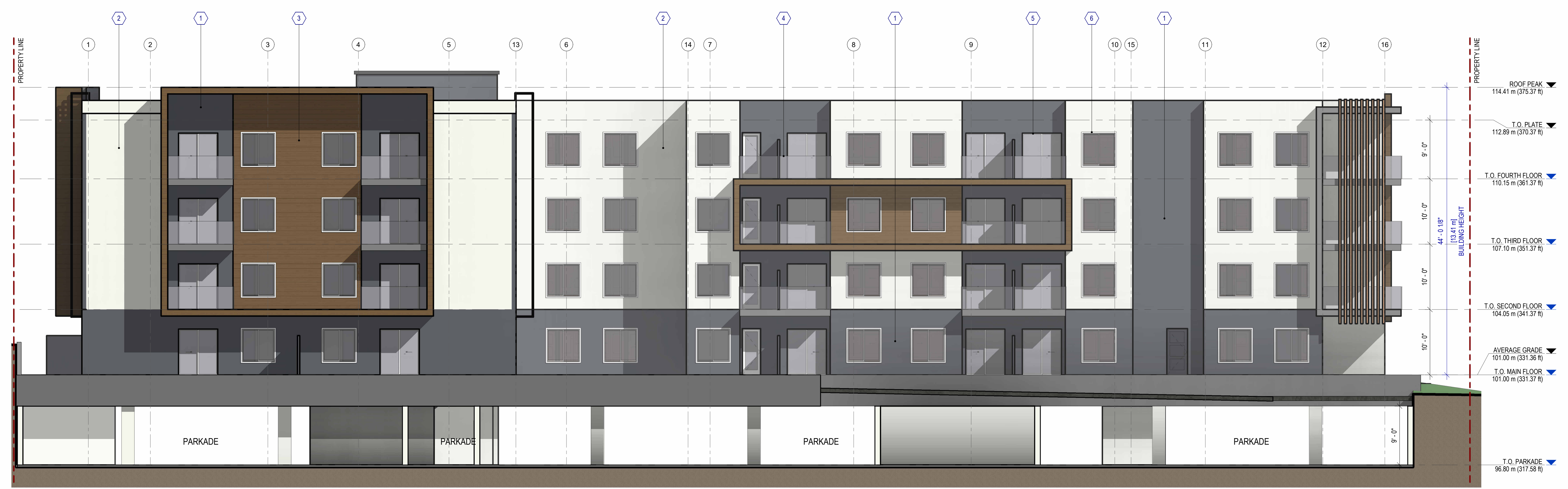

① SOUTH & WEST ELEVATION
1/8" = 1'-0"

PROJECT ADDRESS
1821, 1825, 1885 NORTHFIELD RD,
NANAIMO, BC

SOUTH & WEST ELEVATION

PROJECT NO. 24-002
DATE 2024-08-02
SCALE As indicated
DRAWN BY kat
REVIEWED BY XV

A302